

----- 1HR RATED WALL (CORRIDOR)
----- 2HR RATED WALL (ELEVATOR & STAIR)

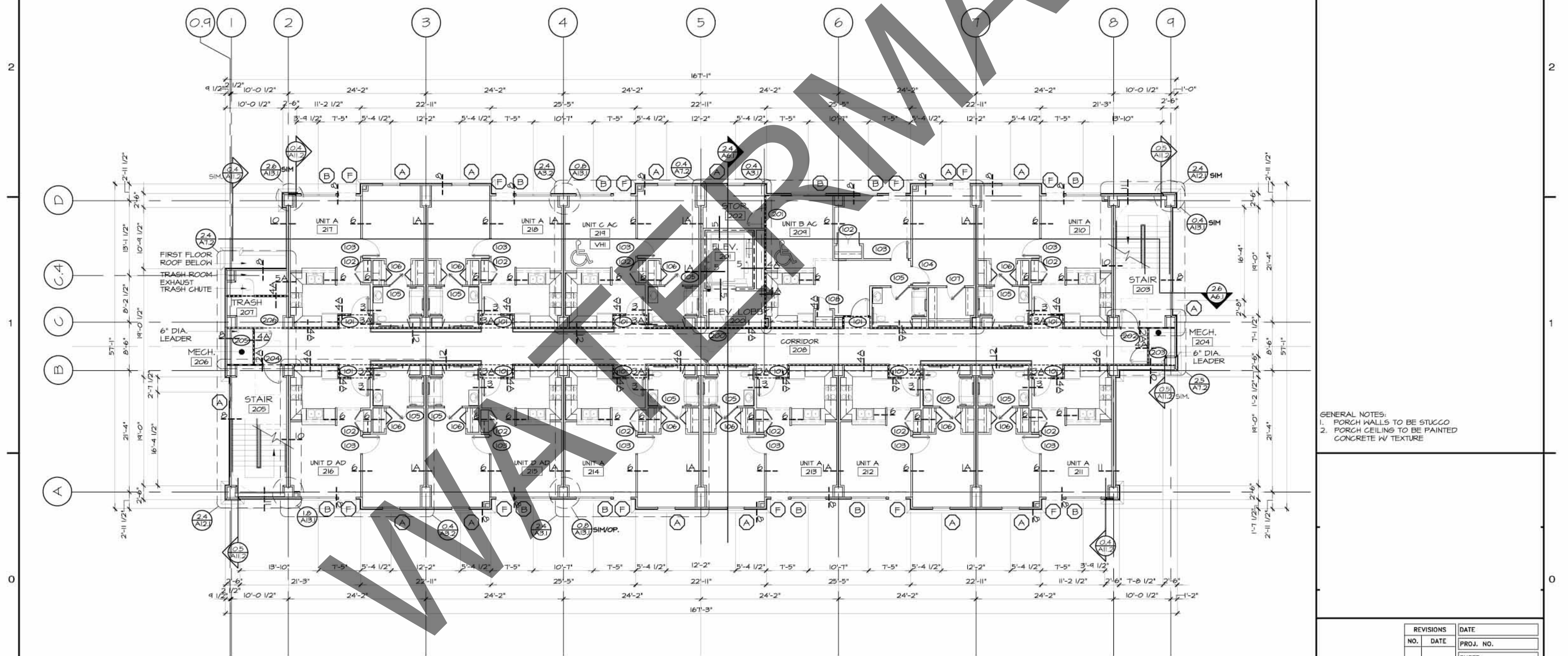

GENERAL NOTES:
1. PORCH WALLS TO BE STUCCO
2. PORCH CEILING TO BE PAINTED
CONCRETE W/ TEXTURE

0.4 SECOND FLOOR PLAN
SCALE: 1/8" = 1'-0"
NORTH

REVISIONS		DATE	
NO.	DATE	PROJ. NO.	
		SHEET	A4.2
		OF	XA SHEETS