

----- 1HR RATED WALL (AT CORRIDOR)

----- 2HR RATED WALL (AT ELEVATOR & STAIR)

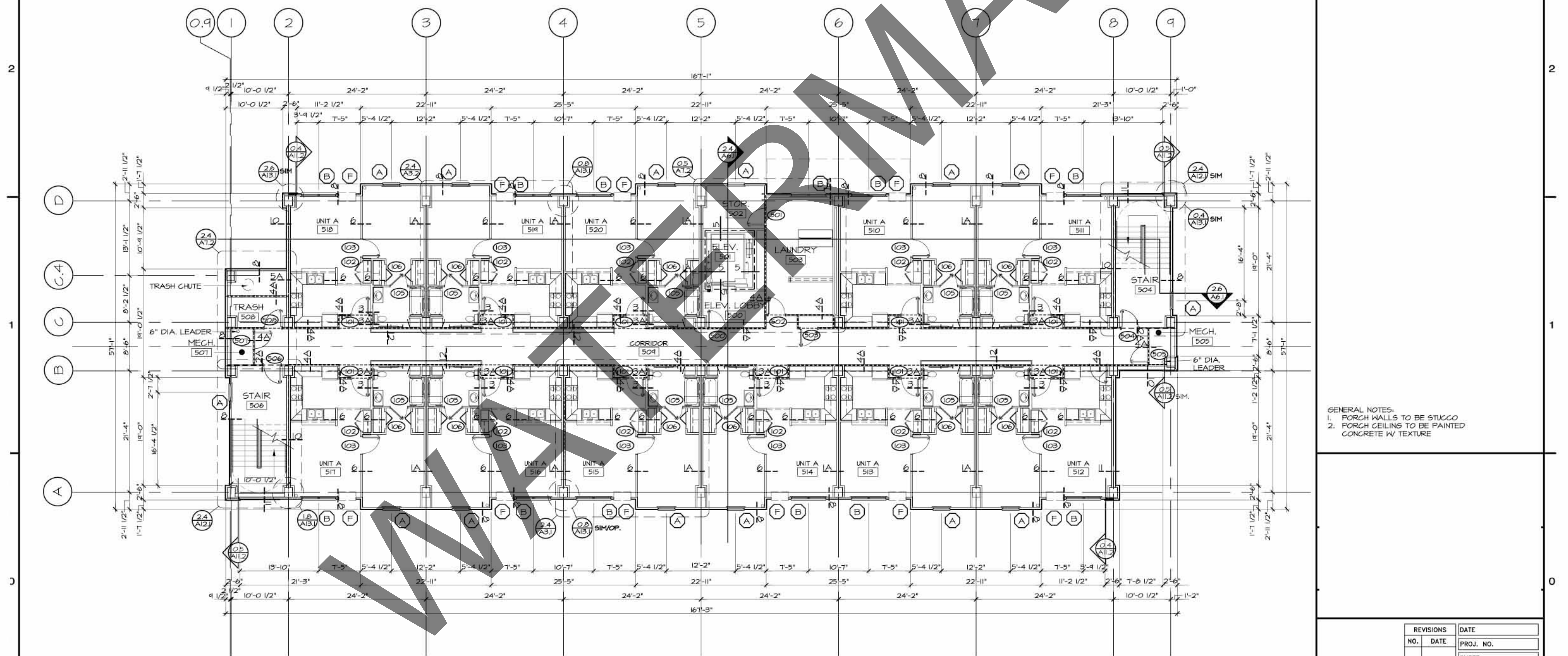

GENERAL NOTES:
 1. PORCH WALLS TO BE STUCCO
 2. PORCH CEILING TO BE PAINTED CONCRETE W/ TEXTURE

REVISIONS		DATE
NO.	DATE	PROJ. NO.
		SHEET
		A4.5
		OF XA SHEETS