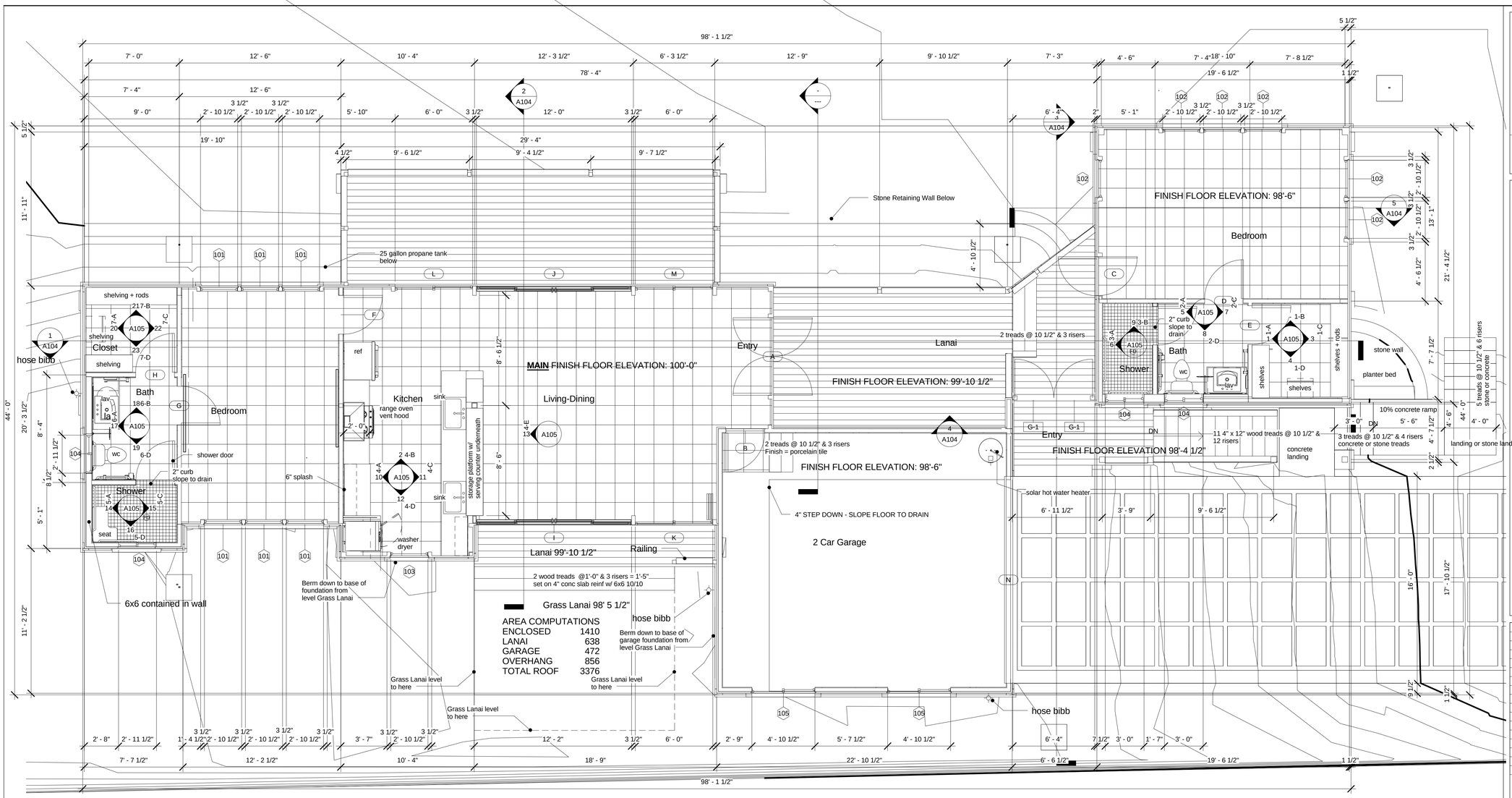

1 Floor Plan
1/4" = 1'-0"

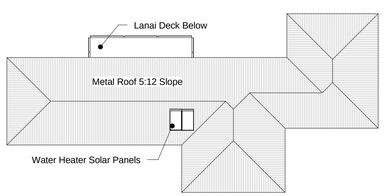

2 new roof plan
1" = 20'-0"

Finish Schedule

Exterior Walls
- Single Wall 2x6 Wood Tongue and Groove Siding stain interior & exterior

Interior Walls
- Baths ceramic tile to 7'-0" height Rear Bath & 8'-0" height Front Bath
- All other partitions double wall gyp bd tape-bed-texture-paint

Floors
- All enclosed spaces Porcelain Tile
- Lanais painted 2x6 wood one coat oil based sealer and 2 coats latex
- Garage Concrete

Ceilings
- All 2x6 Wood Tongue and Groove Decking stain interior

No Base

Trim & Wire Mold
- All Douglas Fir stain

Window Schedule
101 3050 Vinyl Double Hung
102 3060 Vinyl Double Hung
103 3040 Vinyl Double Hung
104 3020 Vinyl Sliding
105 5040 Vinyl Sliding

Door Schedule (All doors made of Douglas Fir)
A 6068 Double Entry Door Raised Panel Wood w/ Double Screen Door
B 3068 Single Raised Panel Wood Entry Door (Fire Rated)
C 3068 Single Raised Panel Wood w/Single Screen Door
D,E,F,G,H 3068 Single Raised Panel Wood Interior Door
I,J 12070 Vinyl Patio Door
K,L,M 6070 Vinyl Patio Door
N 1680 Overhead Garage Door

Gate Schedule
G-1 3060 Double Painted Wrought Iron Gate

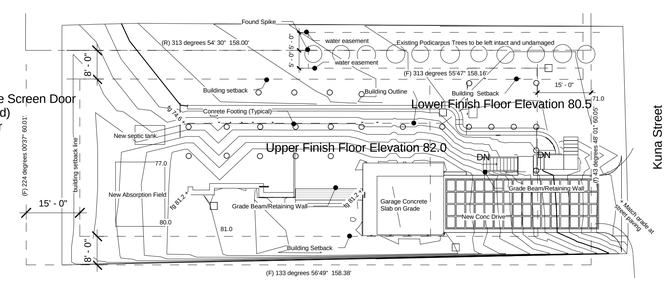

TMK: 15-111-036
Lot 1946
Lot Area 9,480 sf

Charles Traylor
Architect

15-2787 Popa'a Street
Pahoa, Hawaii 96778
Telephone: (808) 633-8194
Cell: (808) 747-4460
Email: charlesrtraylor@gmail.com

A New Residence for Charles and Corinne Traylor
TMK 315-111-036
Pahoa, Hawaii 96778

No.	Description	Date

This work was prepared by me or under my supervision and construction of this project will be under my observation.

Floor, Roof and Site Plans

Project number	Project Number
Date	03 September 2013
Drawn by	Author
Checked by	Checker

A101

Scale: As indicated

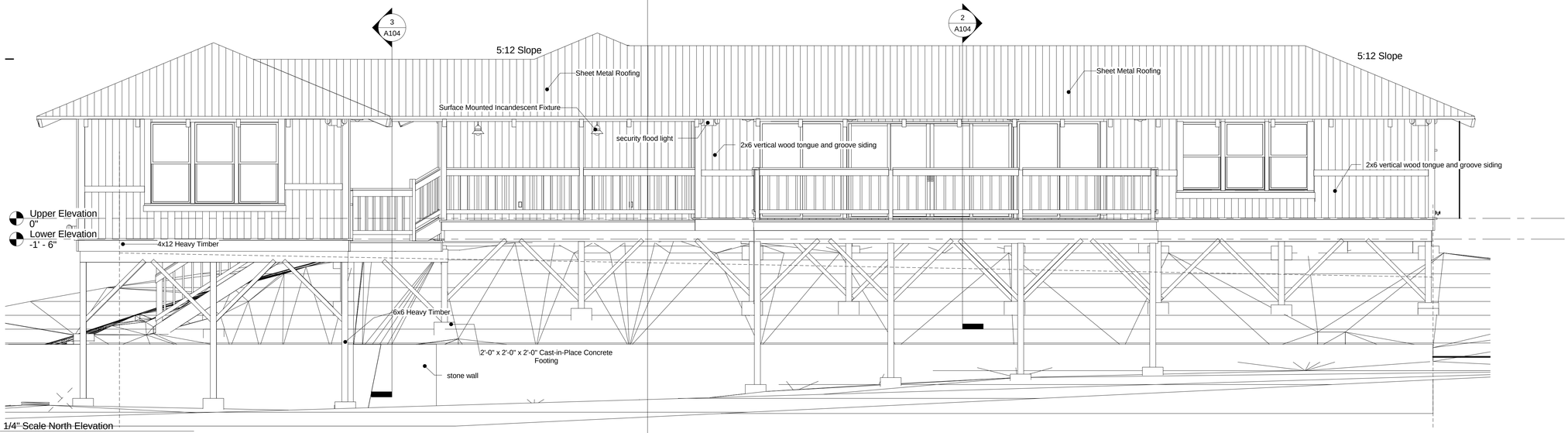

1 1/4" Scale North Elevation
1/4" = 1'-0"

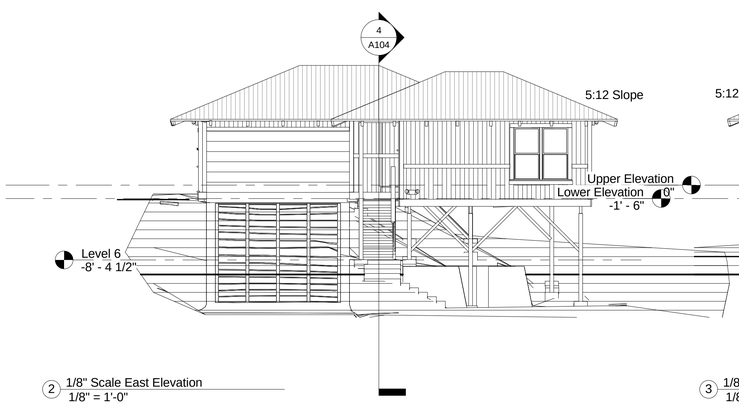

2 1/8" Scale East Elevation
1/8" = 1'-0"

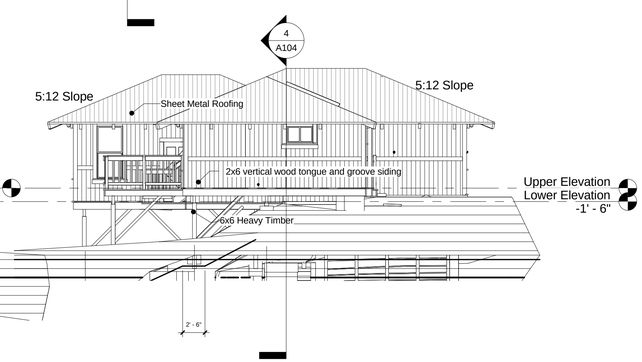

3 1/8" Scale West Elevation
1/8" = 1'-0"

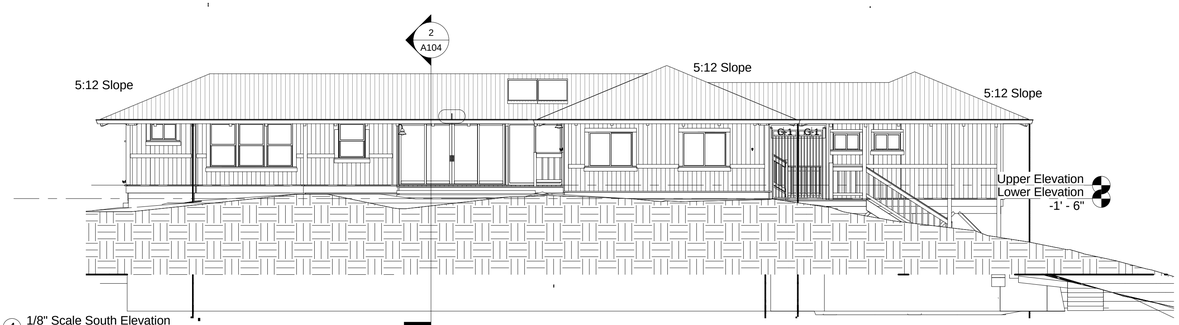

4 1/8" Scale South Elevation
1/8" = 1'-0"

Charles Traylor
Architect

15-2787 Popa'a Street
Pahoa, Hawaii 96778
Telephone: (808) 633-8194
Cell: (808) 747-4460
Email: charlesrtraylor@gmail.com

A New Residence for Charles and Corinne Traylor
TMK 315-111-036
Pahoa, Hawaii 96778

No.	Description	Date

This work was prepared by me or under my supervision and construction of this project will be under my observation.

Building Elevations

Project number	Project Number
Date	03 September 2013
Drawn by	Author
Checked by	Checker

A102

Scale	As indicated

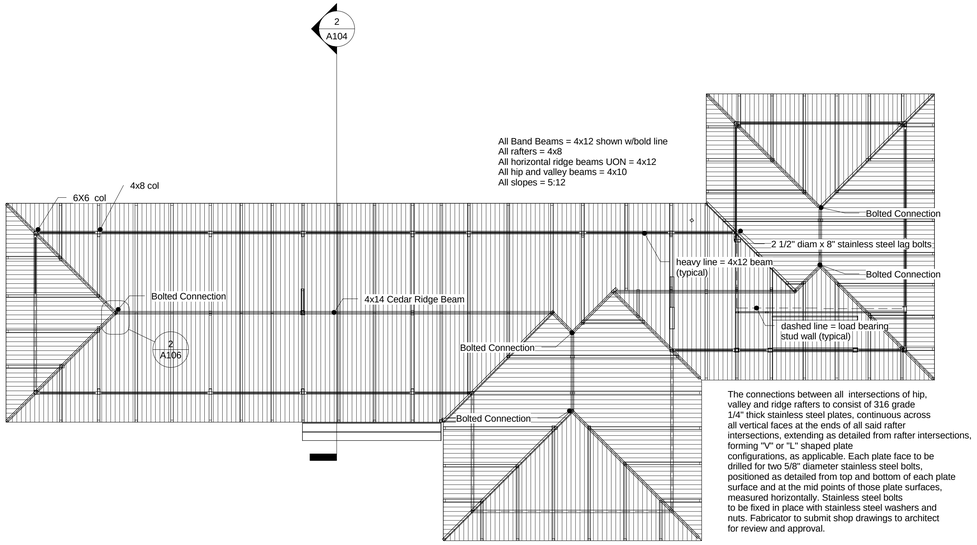

The connections between all intersections of hip, valley and ridge rafters to consist of 316 grade 1/4" thick stainless steel plates, continuous across all vertical faces at the ends of all said rafter intersections, extending as detailed from rafter intersections, forming "V" or "L" shaped plate configurations, as applicable. Each plate face to be drilled for two 5/8" diameter stainless steel bolts, positioned as detailed from top and bottom of each plate surface and at the mid points of those plate surfaces, measured horizontally. Stainless steel bolts to be fixed in place with stainless steel washers and nuts. Fabricator to submit shop drawings to architect for review and approval.

1 1/8" Scale Roof Framing Plan 071213
1/8" = 1'-0"

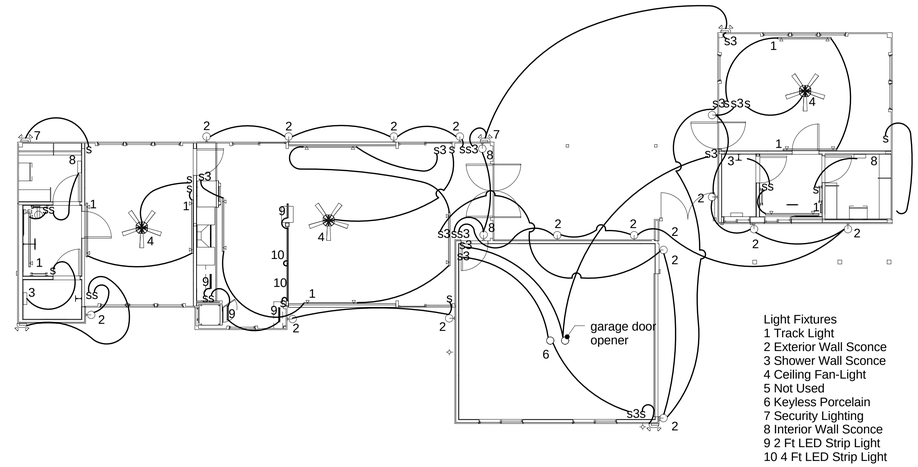

Light Fixtures
1 Track Light
2 Exterior Wall Sconce
3 Shower Wall Sconce
4 Ceiling Fan-Light
5 Not Used
6 Keyless Porcelain
7 Security Lighting
8 Interior Wall Sconce
9 2 Ft LED Strip Light
10 4 Ft LED Strip Light

3 Lighting-Reflected Ceiling Plan a
1/8" = 1'-0"

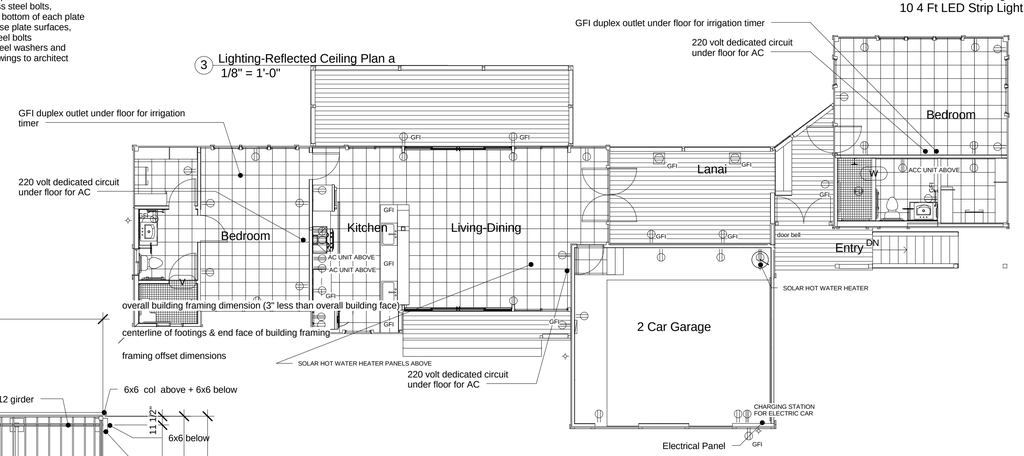

4 Power Plan
1/8" = 1'-0"

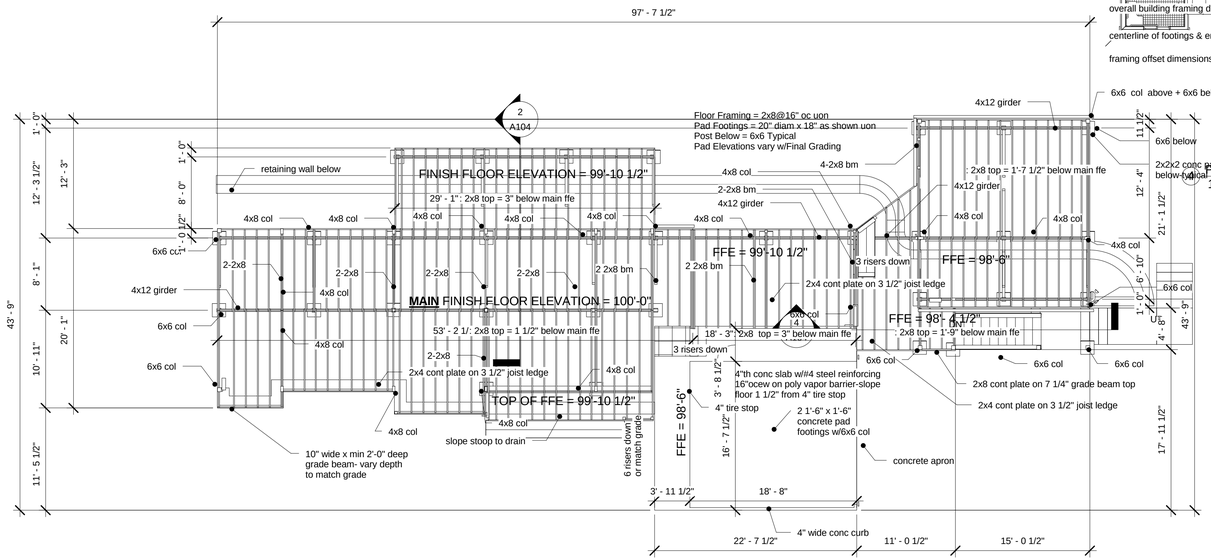

2 1/8" Scale Floor Framing Plan
1/8" = 1'-0"

Charles Traylor
Architect

15-2787 Popa'a Street
Pahoa, Hawaii 96778
Telephone: (808) 633-8194
Cell: (808) 747-4460
Email: charlesrtraylor@gmail.com

A New Residence for Charles and Corinne Traylor
TMK 315-111-036
Pahoa, Hawaii 96778

No.	Description	Date

This work was prepared by me or under my supervision and construction of this project will be under my observation.

Framing, Lighting and Power Plans

Project number	Project Number
Date	03 September 2013
Drawn by	Author
Checked by	Checker

A103

Scale 1/8" = 1'-0"

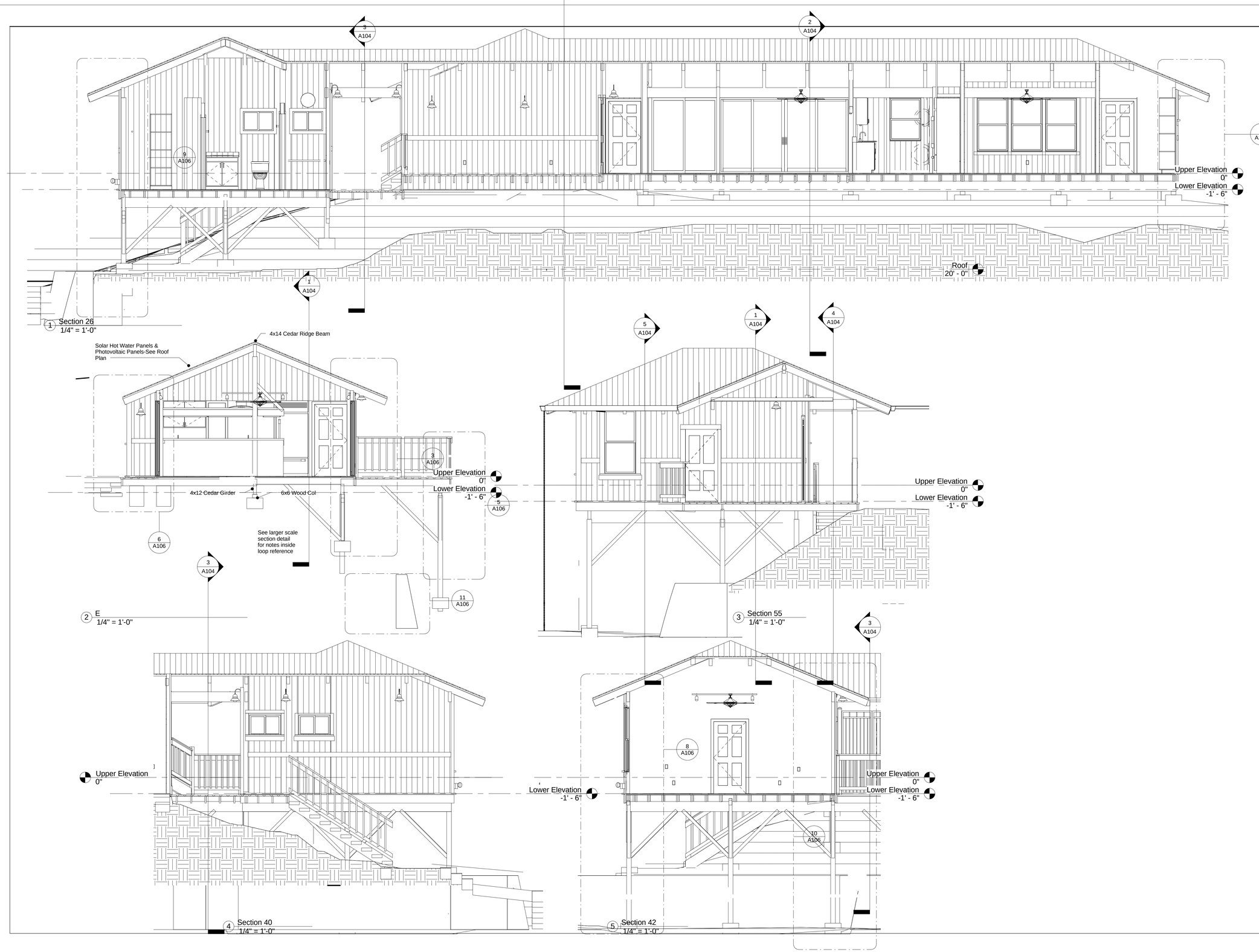

Charles Traylor
Architect

15-2787 Popa'a Street
Pahoa, Hawaii 96778
Telephone: (808) 633-8194
Cell: (808) 747-4460
Email: charlesrtraylor@gmail.com

A New Residence for Charles and Corinne Traylor
TMK 315-111-036
Pahoa, Hawaii 96778

No.	Description	Date

This work was prepared by me or under my supervision and construction of this project will be under my observation.

Building Sections

Project number	Project Number
Date	03 September 2013
Drawn by	Author
Checked by	Checker

A104

Scale 1/4" = 1'-0"

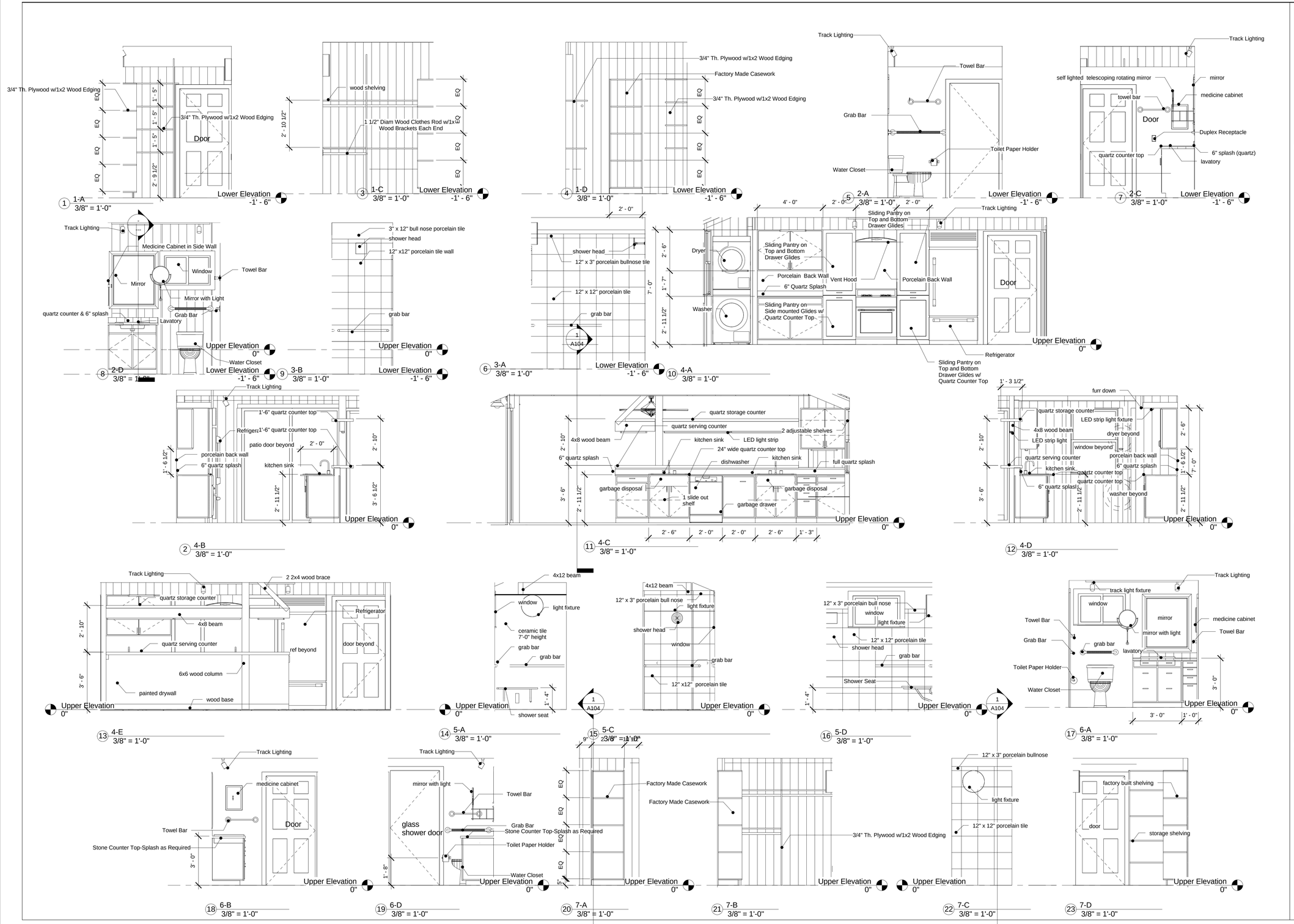

Charles Traylor
Architect

15-2787 Popa'a Street
Pahoa, Hawaii 96778
Telephone: (808) 633-8194
Cell: (808) 747-4460
Email: charlesrtraylor@gmail.com

A New Residence for Charles and Corinne Traylor
TMK 315-111-036
Pahoa, Hawaii 96778

No.	Description	Date

This work was prepared by me or under my supervision and construction of this project will be under my observation.

Interior Elevations

Project number	Project Number
Date	03 September 2013
Drawn by	Author
Checked by	Checker

A105

Scale 3/8" = 1'-0"

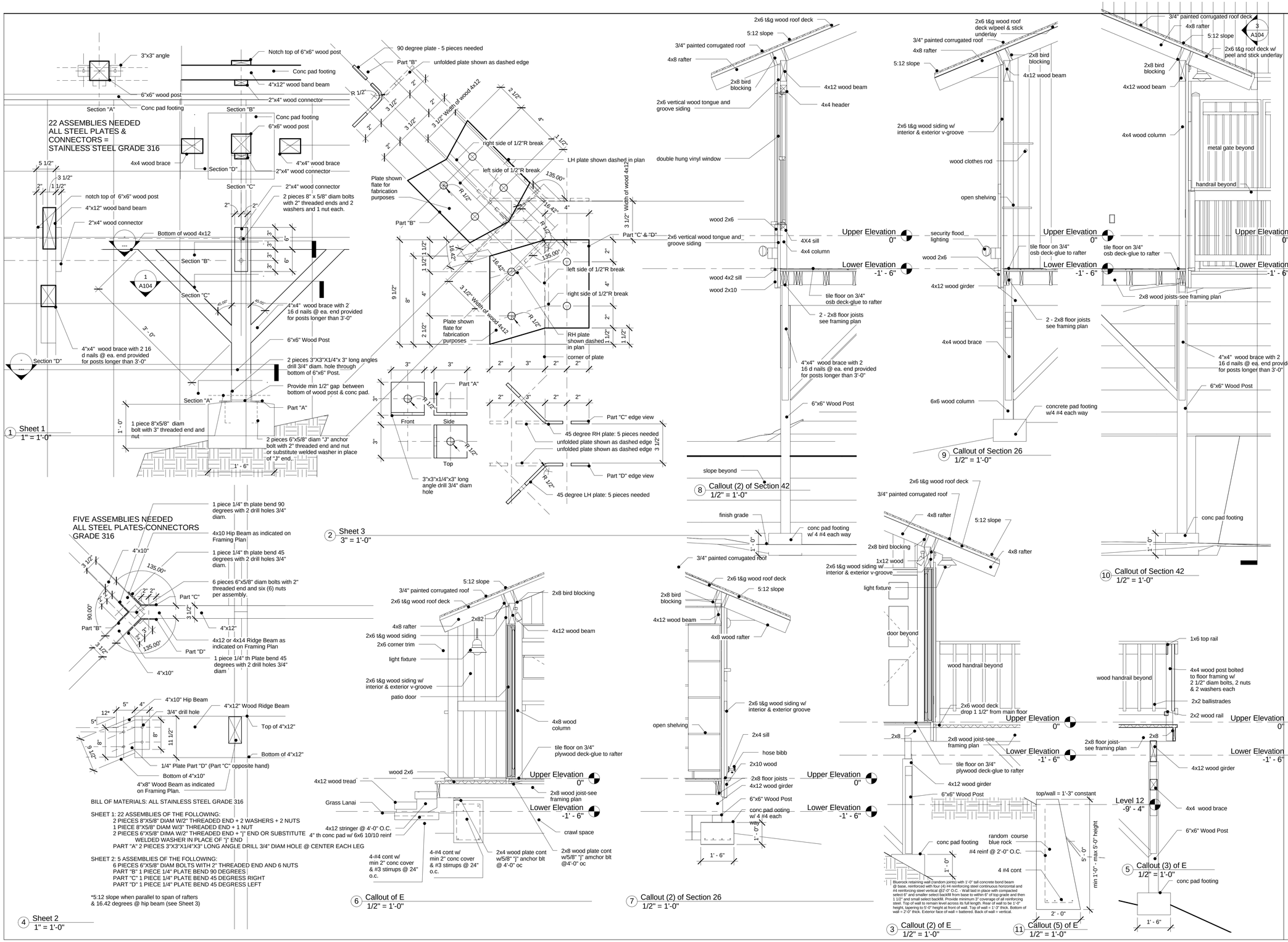

Charles Traylor
Architect

15-2787 Popa'a Street
Pahoa, Hawaii 96778
Telephone: (808) 633-8194
Cell: (808) 747-4460
Email: charlesrtraylor@gmail.com

A New Residence for Charles and Corinne Traylor
TMK 315-111-036
Pahoa, Hawaii 96778

No.	Description	Date

This work was prepared by me or under my supervision and construction of this project will be under my observation.

Wall Sections & Details

Project number	Project Number
Date	03 September 2013
Drawn by	Author
Checked by	Checker

A106

Scale: As indicated

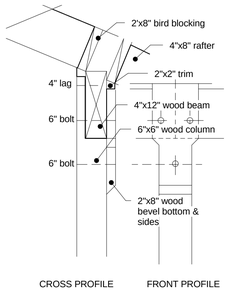

1 Front Porch Top of Rear Column
1" = 1'-0"

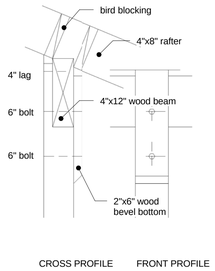

2 Front Porch Top of Middle Column
1" = 1'-0"

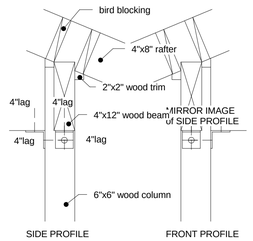

3 Front Porch Top of Corner Column
1" = 1'-0"

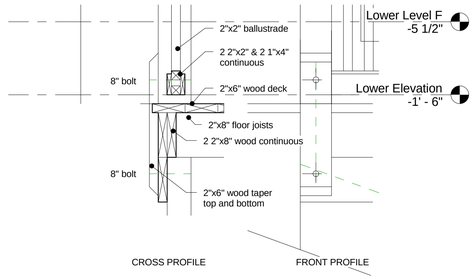

4 Front Porch Bottom of Guard Rail
1" = 1'-0"

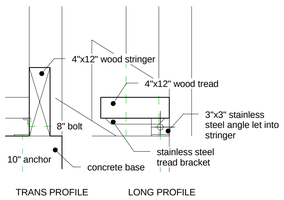

5 Front Porch Bottom of Stairs Detail
1" = 1'-0"

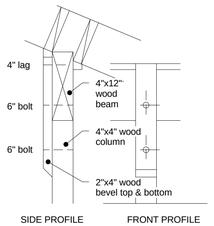

6 Callout of 1/4" Scale North Elevation 1
1" = 1'-0"

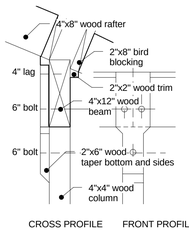

7 Front Porch Top of Column Detail
1" = 1'-0"

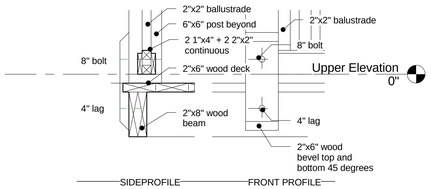

8 Front Porch Base of Guard Rail
1" = 1'-0"

Charles Traylor
Architect

15-2787 Popa'a Street
Pahoa, Hawaii 96778
Telephone: (808) 633-8194
Cell: (808) 747-4460
Email: charlesrtraylor@gmail.com

A New Residence for Charles and Corinne Traylor
TMK 315-111-036
Pahoa, Hawaii 96778

No.	Description	Date

This work was prepared by me or under my supervision and construction of this project will be under my observation.

Stainles Steel Connection Details

Project number	Project Number
Date	09 September 2013
Drawn by	Author
Checked by	Checker

A107

Scale 1" = 1'-0"

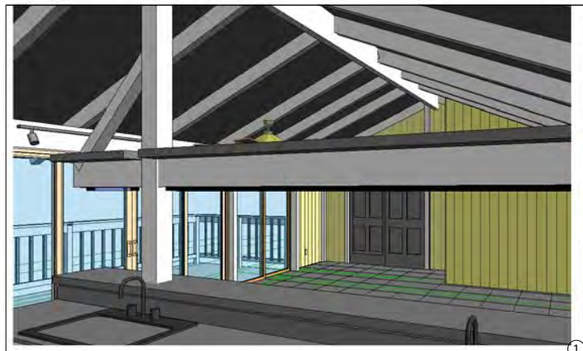

15 3D View 36

1 3D View 88

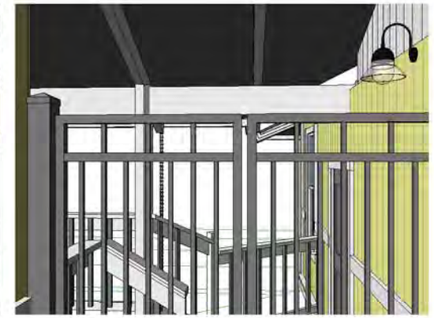

3 3D View 86

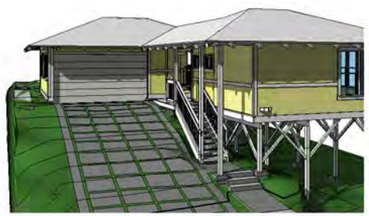

10 3D View 75

8 3D View 78

6 3D View 82

7 3D View 77

11 3D View 66

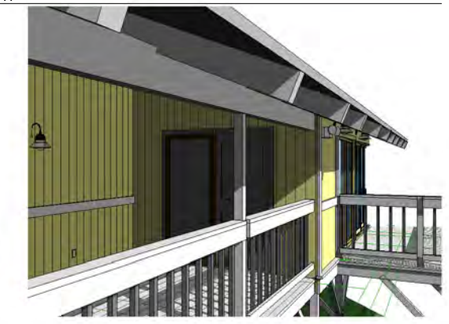

16 3D View 35

9 3D View 76

5 3D View 69

13 3D View 44

Charles Traylor
Architect

15-2787 Popa'a Street
Pahoa, Hawaii 96778
Telephone: (808) 633-8194
Cell: (808) 747-4460
Email: charlesrtraylor@gmail.com

A New Residence for Charles and Corinne Traylor
TMK 315-111-036
Pahoa, Hawaii 96778

No.	Description	Date

This work was prepared by me or under my supervision and construction of this project will be under my observation.

Unnamed

Project number	Project Number
Date	31 August 2013
Drawn by	Author
Checked by	Checker

A109

Scale